

2 PLANTA
1 : 200

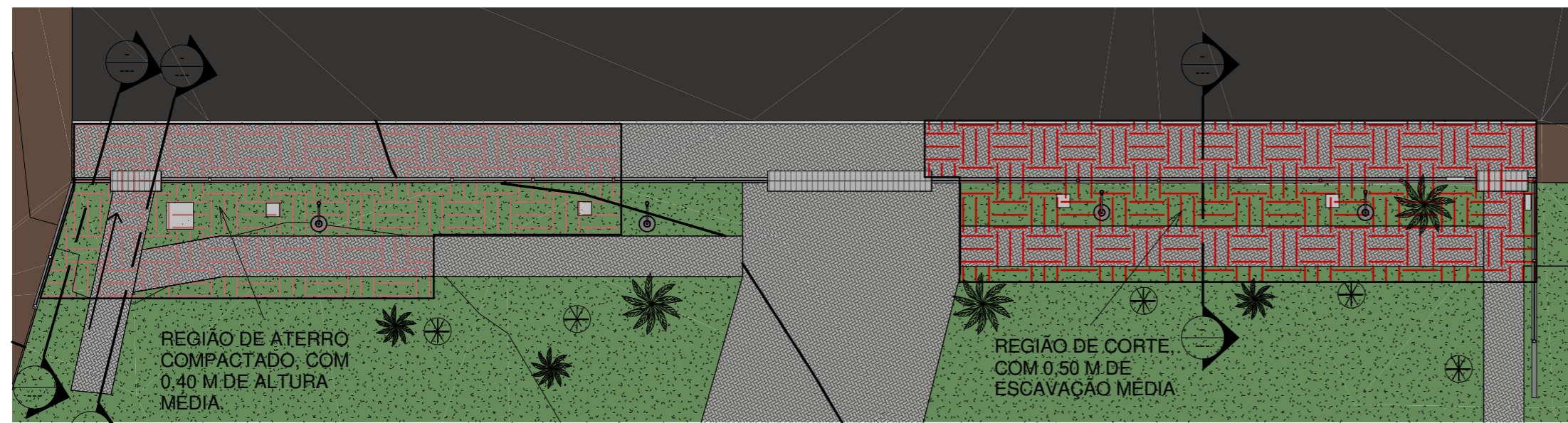

4 CORTE, ATERRO
1 : 200

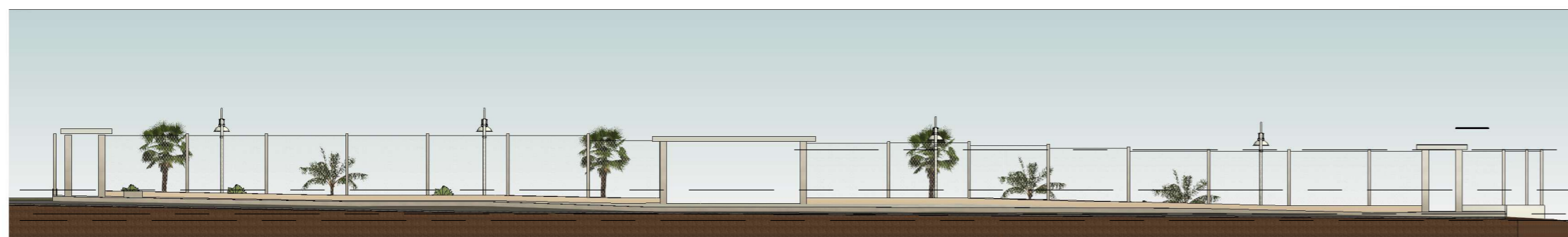

5 Fachada Norte
1 : 200

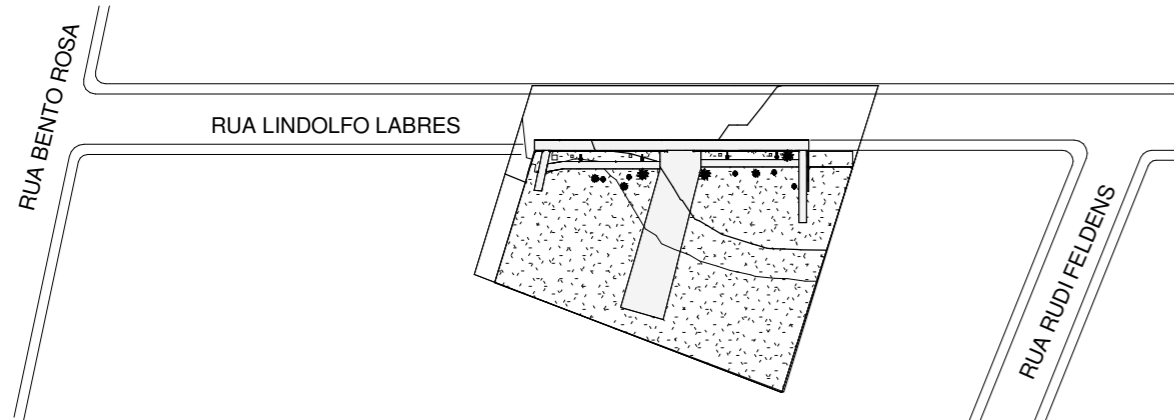

1 Localização - Terreno
1 : 1500



3 {3D}

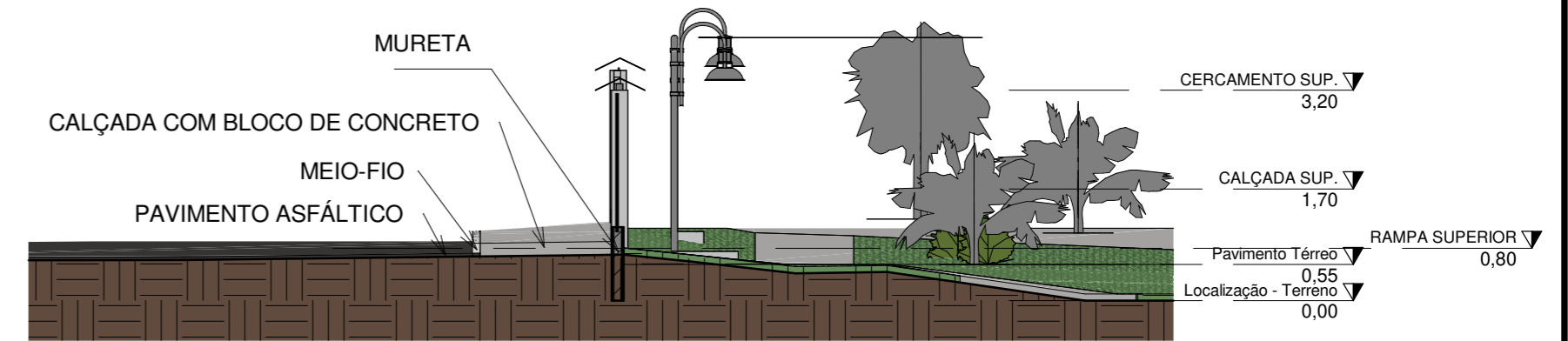

6 CORTE 01
1 : 100

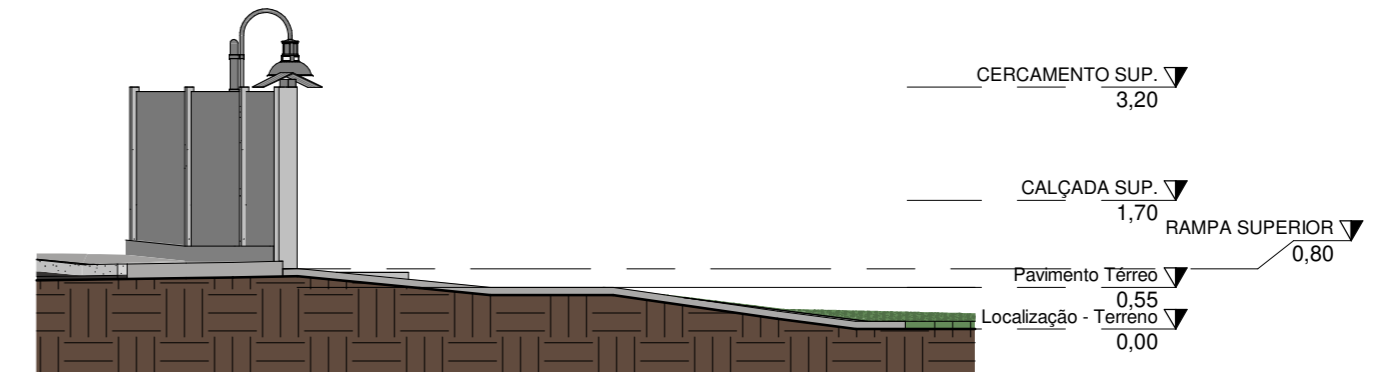

7 CORTE 02 RAMPa
1 : 100

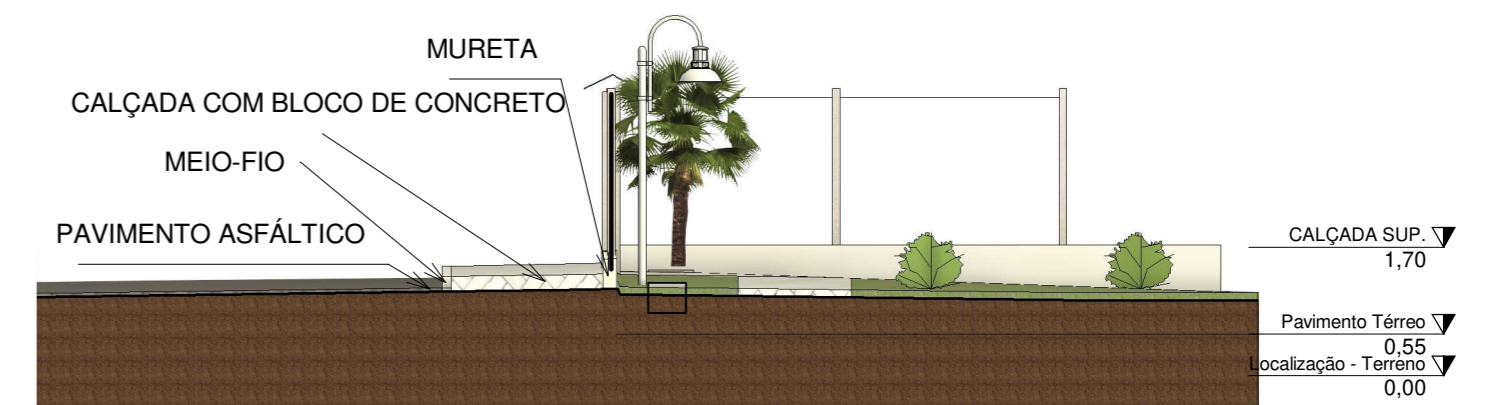

8 CORTE 03
1 : 100

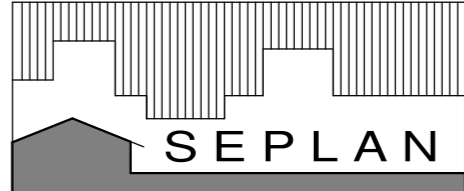
		MUNICÍPIO DE LAJEADO SECRETARIA DO PLANEJAMENTO, URBANISMO E MOBILIDADE Rua Júlio May, 242 - CEP 95.900.178 Tel.: (051)3982-1459	
OBRA: Readequação de calçada, muretas cercamentos e jardim			
PREFEITO MUNICIPAL: Gláucia Schumacher	SECRETÁRIO DE PLANEJAMENTO: Alex Schmitt	RESPONSÁVEL TÉCNICO PROJETO: Fernando Vedoy da Silva <small>Eng. Civil CREA-RS 243.715</small>	
DISCRIMINAÇÃO: Reforma calçada, mureta, cercamento e jardim			
DATA: 07/2025	PRANCHA: 01	EXPEDIENTE: 28312/2025	ÁREA: 545 m²
ESCALA: Como indicado			