

1 VISTA SUPERIOR
ESCALA: 1:50

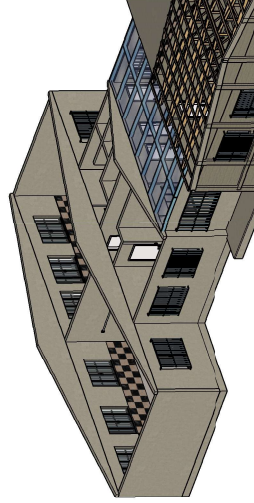

1.1 PERSPECTIVA
ESCALA: 1:50

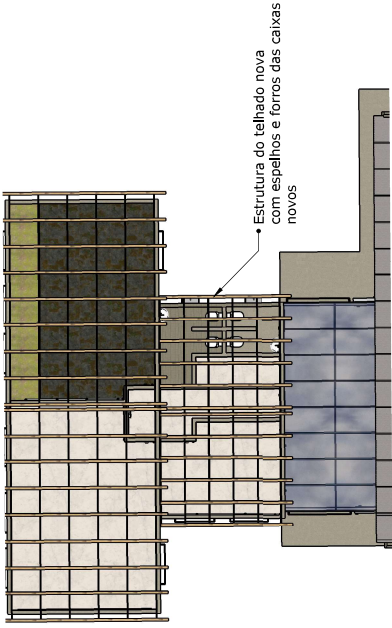

1 SUPERIOR
ESCALA: 1:50

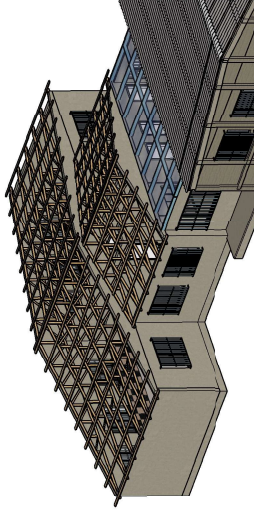

1.1 PERSPECTIVA
ESCALA: 1:50

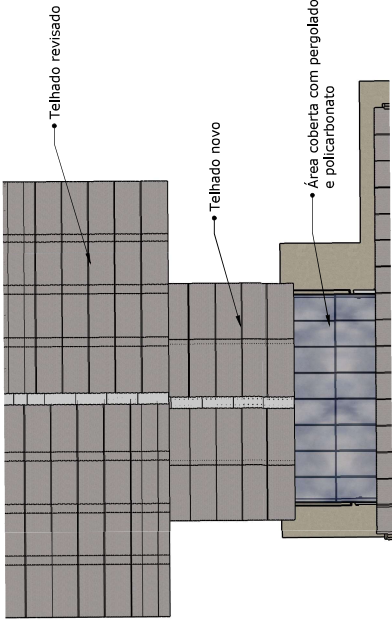

1 SUPERIOR
ESCALA: 1:50

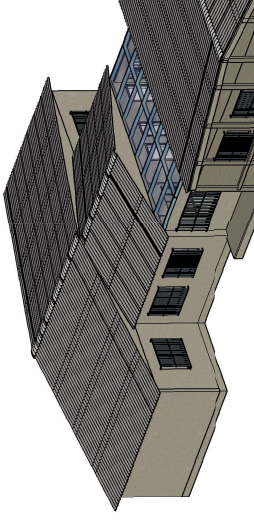

1.1 PERSPECTIVA
ESCALA: 1:50

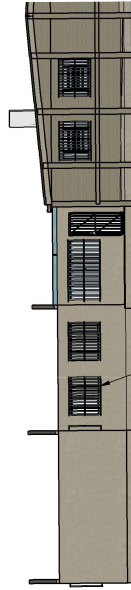

1.2 VISTA NORTE
ESCALA: 1:50

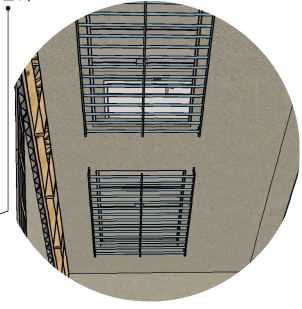

1.2 VISTA NORTE
ESCALA: 1:50



1.2 VISTA NORTE
ESCALA: 1:50

ARQUITETÔNICO
PROJETO DE REFORMA DO CRAS

AV. MAURÍCIO CARDOSO, Nº 685 - BAIRRO CENTRO - SÃO BERNARDINO/RS



ASSUNTO: PROJETO DE CONSTRUÇÃO E REGULARIZAÇÃO

PROPRIETÁRIO: RAIANIL CORTELA

PREFEITURA MUNICIPAL DE SÃO BERNARDINO (CNPJ) 88.417.709/0001-01

RESPONSÁVEL TÉCNICO: Rafael Silveira Cortela
CREA: RS2655985

ÁREA: 317,00m²

ESCALA: INDICADA

DESENHISTA: RAIANIL CORTELA

DATA: FEVEREIRO/2026

PROJETO Nº: _____

FRANQUIA: _____

04/09