

QUADRA POLIESPORTIVA

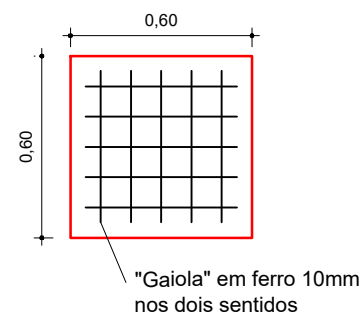

CORTE - DETALHAMENTO  
Esc. 1/50

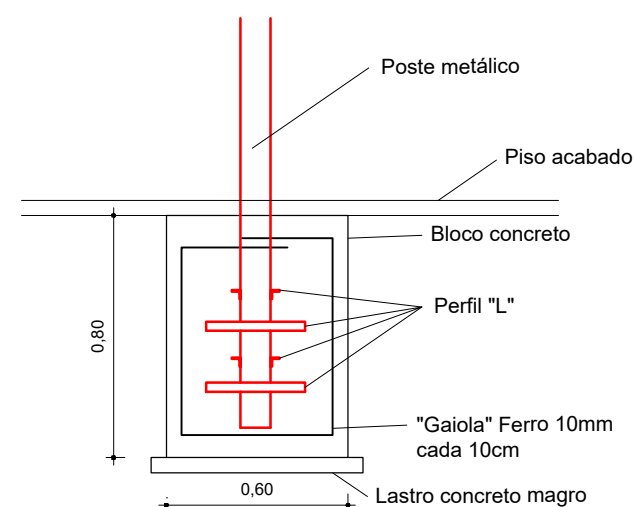
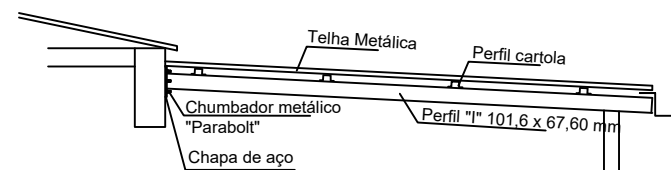

PLANTA BLOCOS  
Esc. 1/100

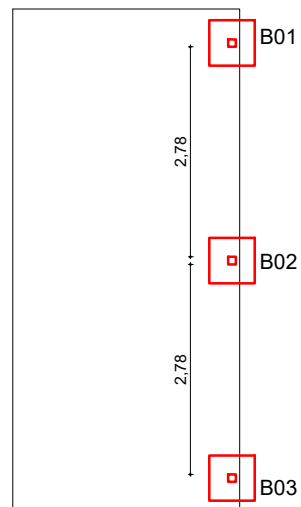

PLANTA ESTRUTURA  
Esc. 1/100

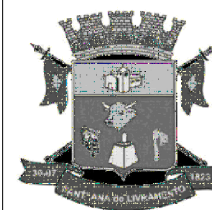
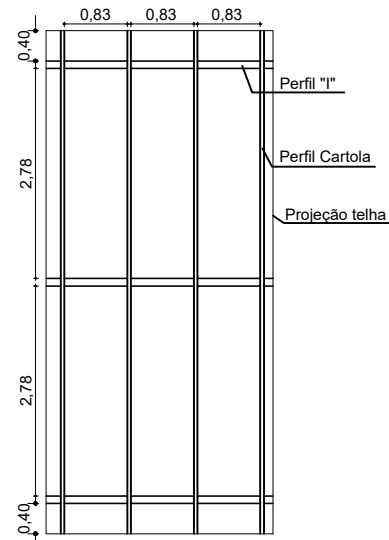

**PREFEITURA MUNICIPAL DE SANT'ANA DO LIVRAMENTO**

SEPLAMA - SECRETARIA DE PLANEJAMENTO E MEIO AMBIENTE  
DEPARTAMENTO DO PLANO DIRETOR

RUA ALLAN KARDEC, 55. CEP 97574-260. FONE: (55) 3968-1126

PROJETO:

COBERTURA QUADRA POLIESPORTIVA DA ESCOLA PROF. DIAS

ENDEREÇO:

Rua José Eduardo Vasques, 43 - Registro

RESPONSÁVEL TÉCNICO

LUCIANO MAURICIO RIBEIRO GOUGEÓN  
ENGENHEIRO CIVIL - CREA RS 221828

PREFEITURA DE SANTANA DO LIVRAMENTO  
CNPJ: 88.124.961/0001-59

**PLANTA DE COBERTURA DE ACESSO**

ESTRUTURAL

**ES08**

ÁREA:

394,34 m<sup>2</sup>

ESCALAS:

1/100

DATA:

07/2024