PLANTA BAIXA - TRECHO 02 (ESTACA 3+500 à 1+200)

ESCALA HORIZONTAL 1:1000

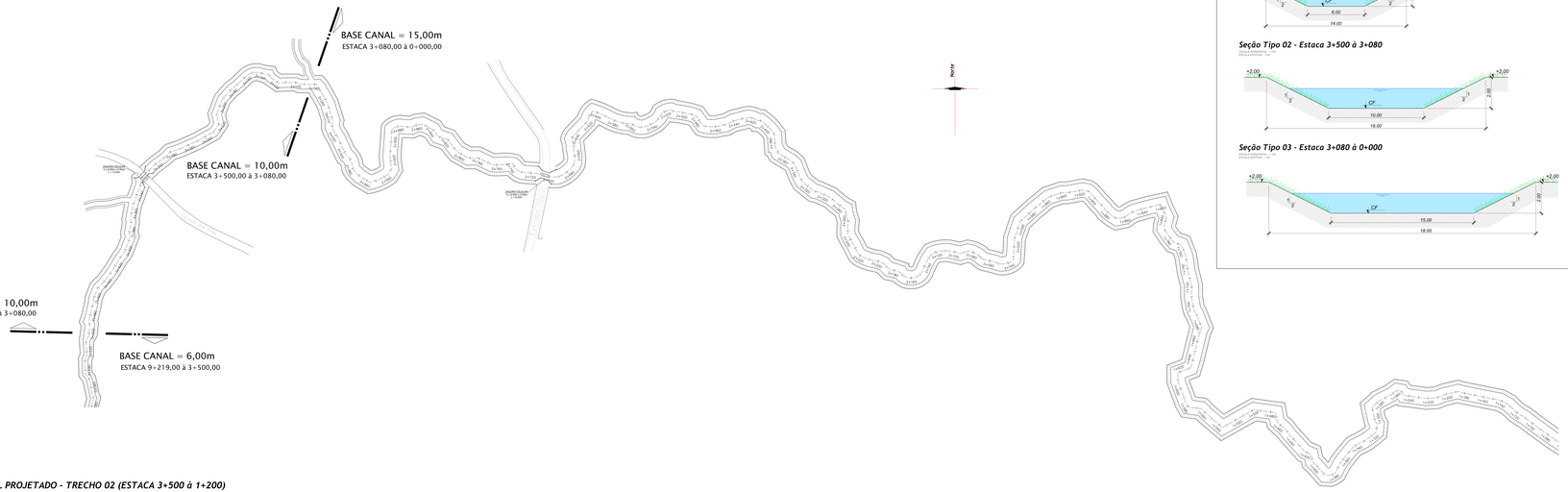

Seção Tipo 01 - Estaca 6+219 à 3+500

ESCALA HORIZONTAL 1:50
ESCALA VERTICAL 1:50

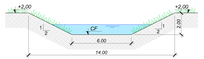

Seção Tipo 02 - Estaca 3+500 à 3+080

ESCALA HORIZONTAL 1:50
ESCALA VERTICAL 1:50

Seção Tipo 03 - Estaca 3+080 à 0+000

ESCALA HORIZONTAL 1:50
ESCALA VERTICAL 1:50

PLANTA DE LOCALIZAÇÃO

ESCALA 1:2

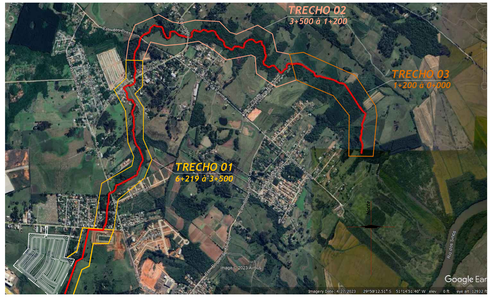

PERFIL LONGITUDINAL CANAL PROJETADO - TRECHO 02 (ESTACA 3+500 à 1+200)
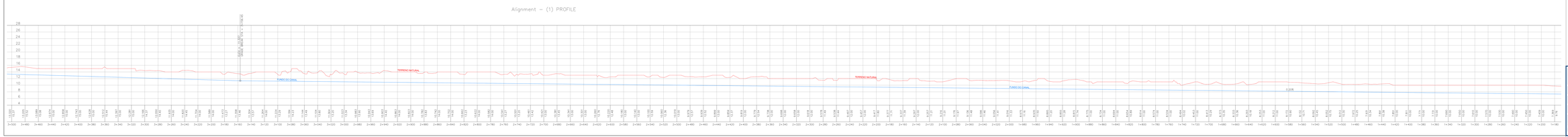
ESCALA HORIZONTAL 1:1000
ESCALA VERTICAL 1:100